

2016 Viola Excerpts

Beethoven: Symphony No. 5 (second movement: 1–10)

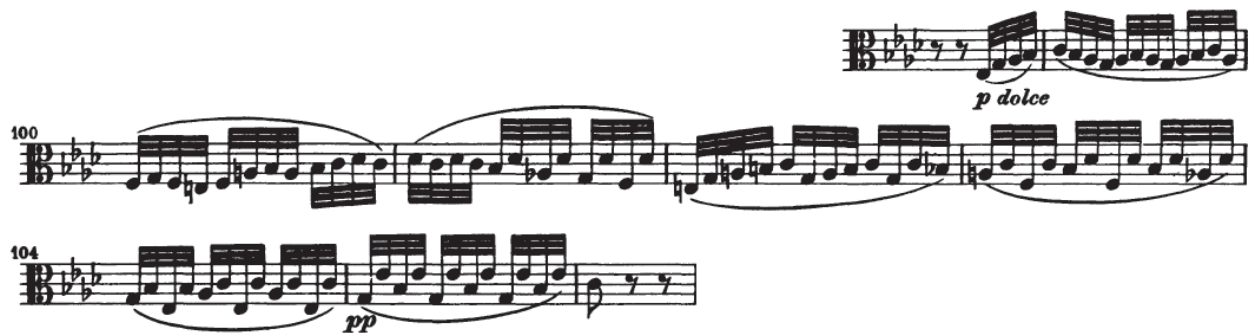

Beethoven: Symphony No. 5 (second movement: 98–106)

2016 Viola Excerpts

Mozart: Symphony No. 35 (fourth movement: 134–181)

2016 Viola Excerpts

Tchaikovsky: Symphony No. 6 (first movement: Allegro non troppo–C, top line only)

Allegro non troppo

19 *p*

23 *p*

30 *pp* *A*

34 *p* *mp*

37 *cresc.* *f* *mf* *p* *saltando* *pp* *saltando*

(Continued on next page)

2016 Viola Excerpts

43 *unis.* *p*

47 *V*

50 *B* *mp*

53 *V* *pp*

56 *V* *pp* *p* *p* *mp*

59 *V* *mp*

61
